

NAME OF APPLICANT:

25.

**PERSONAL STATEMENT**

This personal statement should be a narrative statement describing how you have achieved your current goals. It should not be a mere listing of facts. It should include information about your education, practical experience, special interests, and career plans. Describe any significant factors that have influenced your educational or professional development. Comment on the number of years of practical experience already completed in the field in which academic work will be done in the U.S. Do not name specific U.S. universities at which you would like to study.

**NOTE:** Please limit your response to the space provided. Do not use ALL UPPER CASE letters.



NAME OF APPLICANT:

26.

**RESUME / CURRICULUM VITAE**

Your professional resume or curriculum vitae should give a complete and accurate account of your academic and work experiences and provide a good quality of detail to showcase them. Kindly avoid providing too much information and limit your resume or curriculum vitae to the space provided below.

NOTE: Do not use ALL UPPER CASE letters.



NAME OF APPLICANT:

### UNIVERSITY PREFERENCES

Please indicate U.S. institutions at which your academic goal/s could be accomplished/met. List in priority order three (3) universities of your choice. Indicate specific departments and/or programs. Give specific reasons for each choice. If you have been in contact with professors, please provide names, email, and/or phone contacts for each one. Your preferences will be taken into consideration INsofar AS POSSIBLE.

#### 27 MOST HIGHLY PREFERRED INSTITUTIONS

University	Department	Degree	Specialization/ Concentration	Specific Reasons and Contacts
1.				
2.				
3.				

#### 28. OTHER INSTITUTIONS IN WHICH YOU MAY BE INTERESTED

Please list any other U.S. institutions and departments in which you may also be interested. Feel free to share other information that you think might be helpful, e.g., preference for a geographic location, climate, etc.

#### 29. INSTITUTIONS TO WHICH YOU HAVE APPLIED

It is not expected that you will apply for admission by direct application or correspondence with a university in the United States. If, however, you have already submitted an application form directly to any universities in the U.S., list the names of these institutions below and indicate the response you have received, if any. Please attach letters of admission, letters of invitation, and deferral requests to your application.

University/Department	Date of Application	Response to Application

Should you have additional direct contacts with U.S. universities, you must immediately notify PAEF.

30. Indicate if you have or are planning to apply for a fellowship, scholarship, assistantship, or other educational grant, or loan from another organization, government, or educational institution. (This information will not prejudice your application.)

**CERTIFICATION:** I CERTIFY THAT THE INFORMATION GIVEN IN THIS APPLICATION IS TRUE, COMPLETE AND ACCURATE TO THE BEST OF MY KNOWLEDGE. I UNDERSTAND THAT I AM NOT ENTITLED TO HOLD, NOR DO I HOLD, U.S. CITIZENSHIP OR PERMANENT RESIDENCE OR DUAL CITIZENSHIP (FILIPINO-AMERICAN). I UNDERSTAND THAT ANY MISREPRESENTATION OR OMISSION OF INFORMATION MAY BE CAUSE FOR DISQUALIFICATION.

DATE:

SIGNATURE OF APPLICANT





APPLICATION FOR STUDY IN THE UNITED STATES

CONFIDENTIAL LETTER OF REFERENCE

This letter of reference must be accomplished by a teacher or teacher from whom the applicant has studied or pursued research in the proposed field of study or by someone who has supervised the applicant in work related to the proposed field of study. *This letter should be in English and typewritten or printed from a computer.*

INSTRUCTION TO THE REFEREE: Please accomplish this form and put in an envelope. To ensure confidentiality, affix your signature across the seal of the envelope.

NAME OF APPLICANT: \_\_\_\_\_

NAME OF REFEREE: \_\_\_\_\_

I. HOW LONG HAVE YOU KNOWN THE APPLICANT? \_\_\_\_\_

II. IN WHAT CAPACITY HAVE YOU KNOWN THE APPLICANT?

- TEACHER OR PROFESSOR       EMPLOYER OR JOB SUPERVISOR  
 RESEARCH ADVISER       OTHER (pls. specify) \_\_\_\_\_

III. PLEASE DESCRIBE THE APPLICANT'S QUALIFICATIONS AND POTENTIAL FOR SUCCESSFULLY COMPLETING FURTHER ACADEMIC STUDY IN THE U.S. YOUR INSIGHTS ON THE FOLLOWING ARE GREATLY APPRECIATED:

- Applicant's outstanding talents
- How he or she compares with peers, both academically or in leadership roles
- Observation on the applicant's character
- Other comments or relevant insights that you can offer that are not likely available from other sources

Your statement will be given considerable importance by the Selection Committee reviewing this student's application, and should, therefore, be as complete and detailed as possible. Your comments should be continued on the reverse side if more space is needed.

THE REVERSE SIDE OF THIS FORM SHOULD ALSO BE COMPLETED.



CONFIDENTIAL LETTER OF REFERENCE (Continued)

III. (Continued from reverse side if more space is required)

IV. IN THE RATING CHART BELOW, PLEASE EVALUATE THE APPLICANT IN COMPARISON WITH OTHER STUDENTS WHOM YOU HAVE KNOWN DURING YOUR PROFESSIONAL CAREER.

	EXCELLENT	VERY GOOD	AVERAGE	BELOW AVERAGE
Intellectual Ability	<input type="checkbox"/>	<input type="checkbox"/>	<input type="checkbox"/>	<input type="checkbox"/>
Knowledge of Field	<input type="checkbox"/>	<input type="checkbox"/>	<input type="checkbox"/>	<input type="checkbox"/>
Work Habits	<input type="checkbox"/>	<input type="checkbox"/>	<input type="checkbox"/>	<input type="checkbox"/>
Motivation to Pursue Graduate Study	<input type="checkbox"/>	<input type="checkbox"/>	<input type="checkbox"/>	<input type="checkbox"/>
Seriousness of Purpose	<input type="checkbox"/>	<input type="checkbox"/>	<input type="checkbox"/>	<input type="checkbox"/>
Potential for Significant Future Contribution to Field	<input type="checkbox"/>	<input type="checkbox"/>	<input type="checkbox"/>	<input type="checkbox"/>
Resourcefulness and Initiative	<input type="checkbox"/>	<input type="checkbox"/>	<input type="checkbox"/>	<input type="checkbox"/>
Emotional Maturity	<input type="checkbox"/>	<input type="checkbox"/>	<input type="checkbox"/>	<input type="checkbox"/>
Adaptability to New Situations	<input type="checkbox"/>	<input type="checkbox"/>	<input type="checkbox"/>	<input type="checkbox"/>
Leadership Qualities	<input type="checkbox"/>	<input type="checkbox"/>	<input type="checkbox"/>	<input type="checkbox"/>
Teaching Potential	<input type="checkbox"/>	<input type="checkbox"/>	<input type="checkbox"/>	<input type="checkbox"/>

V. PLEASE INDICATE WHERE THE APPLICANT WOULD RANK AMONG STUDENTS CURRENTLY OR RECENTLY IN YOUR DEPARTMENT.

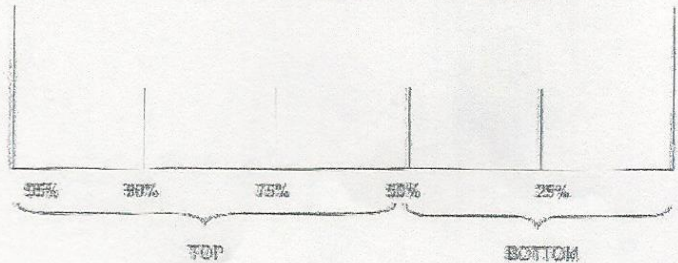

Name and Title (in print) \_\_\_\_\_

Institutional Affiliation \_\_\_\_\_

Signature \_\_\_\_\_ Date \_\_\_\_\_

Please return directly to  
**The FULBRIGHT SCHOLARSHIP COMPETITION**  
 Philippine-American Educational Foundation  
 131F Ayala Life - FGU Center  
 6811 Ayala Avenue, Makati City 1226

NOTE: PAEF cannot guarantee this letter's confidentiality once it becomes part of PAEF's records.





APPLICATION FOR STUDY IN THE UNITED STATES

CONFIDENTIAL LETTER OF REFERENCE

This letter of reference must be accomplished by a teacher or other person whom the applicant has studied or pursued research in the proposed field of study or by someone who has supervised the applicant in work related to the proposed field of study. This letter should be in English and typewritten or printed from a computer.

INSTRUCTION TO THE REFEREE: Please accomplish this form and put in an envelope. To ensure confidentiality, affix your signature across the seal of the envelope.

NAME OF APPLICANT: \_\_\_\_\_

NAME OF REFEREE: \_\_\_\_\_

I. HOW LONG HAVE YOU KNOWN THE APPLICANT? \_\_\_\_\_

II. IN WHAT CAPACITY HAVE YOU KNOWN THE APPLICANT?

TEACHER OR PROFESSOR

EMPLOYER OR JOB SUPERVISOR

RESEARCH ADVISER

OTHER (pls. specify) \_\_\_\_\_

III. PLEASE DESCRIBE THE APPLICANT'S QUALIFICATIONS AND POTENTIAL FOR SUCCESSFULLY COMPLETING FURTHER ACADEMIC STUDY IN THE U.S. YOUR INSIGHTS ON THE FOLLOWING ARE GREATLY APPRECIATED:

- Applicant's outstanding talents
- How he or she compares with peers, both academically or in leadership roles
- Observation on the applicant's character
- Other comments or relevant insights that you can offer that are not likely available from other sources

Your statement will be given considerable importance by the Selection Committee reviewing this student's application, and should, therefore, be as complete and detailed as possible. Your comments should be continued on the reverse side if more space is needed.

THE REVERSE SIDE OF THIS FORM SHOULD ALSO BE COMPLETED.



**CONFIDENTIAL LETTER OF REFERENCE (Continued)**

III. (Continued from reverse side if more space is required)

IV. IN THE RATING CHART BELOW, PLEASE EVALUATE THE APPLICANT IN COMPARISON WITH OTHER STUDENTS WHOM YOU HAVE KNOWN DURING YOUR PROFESSIONAL CAREER.

	EXCELLENT	VERY GOOD	AVERAGE	BELOW AVERAGE
Intellectual Ability	<input type="checkbox"/>	<input type="checkbox"/>	<input type="checkbox"/>	<input type="checkbox"/>
Knowledge of Field	<input type="checkbox"/>	<input type="checkbox"/>	<input type="checkbox"/>	<input type="checkbox"/>
Work Habits	<input type="checkbox"/>	<input type="checkbox"/>	<input type="checkbox"/>	<input type="checkbox"/>
Motivation to Pursue Graduate Study	<input type="checkbox"/>	<input type="checkbox"/>	<input type="checkbox"/>	<input type="checkbox"/>
Seriousness of Purpose	<input type="checkbox"/>	<input type="checkbox"/>	<input type="checkbox"/>	<input type="checkbox"/>
Potential for Significant Future Contribution to Field	<input type="checkbox"/>	<input type="checkbox"/>	<input type="checkbox"/>	<input type="checkbox"/>
Resourcefulness and Initiative	<input type="checkbox"/>	<input type="checkbox"/>	<input type="checkbox"/>	<input type="checkbox"/>
Emotional Maturity	<input type="checkbox"/>	<input type="checkbox"/>	<input type="checkbox"/>	<input type="checkbox"/>
Adaptability to New Situations	<input type="checkbox"/>	<input type="checkbox"/>	<input type="checkbox"/>	<input type="checkbox"/>
Leadership Qualities	<input type="checkbox"/>	<input type="checkbox"/>	<input type="checkbox"/>	<input type="checkbox"/>
Teaching Potential	<input type="checkbox"/>	<input type="checkbox"/>	<input type="checkbox"/>	<input type="checkbox"/>

V. PLEASE INDICATE WHERE THE APPLICANT WOULD RANK AMONG STUDENTS CURRENTLY OR RECENTLY IN YOUR DEPARTMENT.

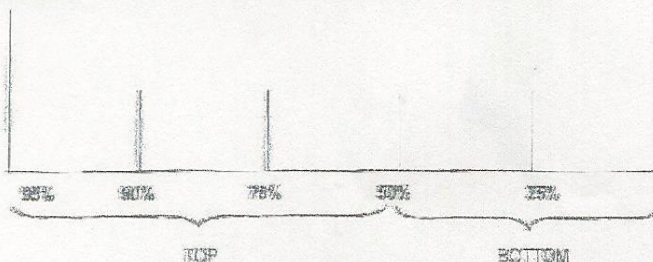

Name and Title (in print) \_\_\_\_\_

Institutional Affiliation \_\_\_\_\_

Signature \_\_\_\_\_ Date \_\_\_\_\_

Please return directly to  
**The FULBRIGHT SCHOLARSHIP COMPETITION**  
 Philippine-American Educational Foundation  
 10/F Aysia Life - FGU Center  
 6811 Ayala Avenue, Makati City 1226

NOTE: PAEF cannot guarantee this letter's confidentiality once it becomes part of PAEF's records.



# FULBRIGHT

Scholarship Awards  
for Study in the  
United States

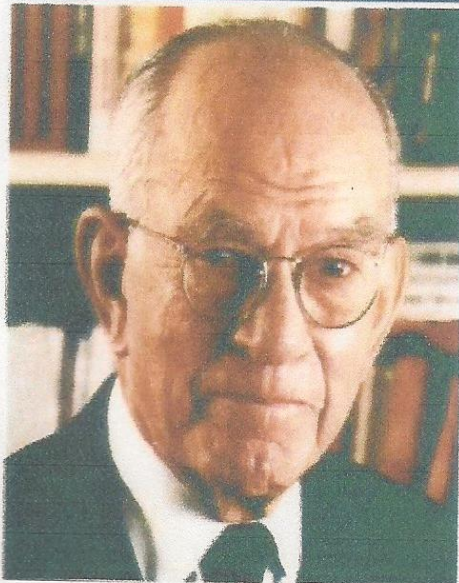

## Sen J. William Fulbright

*"The vital mortar to seal the bricks of world order is education across international boundaries, not with the expectation that knowledge would make us love each other, but in the hope that it would foster the emergence of leaders whose sense of other nations and cultures itself would enable them to shape specific policies based on tolerance and rational restraint."*

Application forms and other  
information are available  
on the PAEF website

[www.fulbright.org.ph](http://www.fulbright.org.ph)

Completed application forms must  
be received on or before

**27 March 2015**

The **Philippine American Educational Foundation (PAEF)** announces

## THE 2016-2017 FULBRIGHT SCHOLARSHIP COMPETITION

*Filipino faculty and professionals are invited to apply. The Fulbright Scholarship Program is a competitive, merit-based scholarship program that provides opportunities for graduate degree and non-degree studies at U.S. universities in the fields of:*

### STUDY OF THE UNITED STATES

any field in the social sciences, arts, and humanities, including law and education;

### GLOBAL STUDIES

environment, human rights, peace studies/conflict resolution, international relations and transnational issues, governance and public administration, international economics, international law, and civic education;

### OPEN GRANTS

any field of study not covered in the two categories above EXCEPT engineering, medicine, and other related disciplines, applied sciences, and applied mathematics.

### General Eligibility Requirements

- Philippine citizenship
- English proficiency
- College degree with major in field of specialization; excellent undergraduate record
- At least two years of professional experience (after college) in field of specialization
- Must be in good health
- No older than 40 years of age at the time of application for degree programs
- Must return to the Philippines immediately upon completion of study

### PHILIPPINE-AMERICAN EDUCATIONAL FOUNDATION

10th Floor Ayala Life-FGU Center, 6811 Ayala Avenue,  
Makati City 1226

Telephone Numbers: (02) 812.0919; (02) 812.0945

Email Address: [fulbright@fulbright.org.ph](mailto:fulbright@fulbright.org.ph)

f philippines.fulbrightcommission t @Fulbright\_PH i @fulbright.philippines